Burton 1621.

A

New Almanacke and Prognostication, made for the yeare of our Redemption. 1621.

Being the first from Leape-yeare, and from the Worlds Creation 5590.

Calculated for the Elevation of the Pole Artick and Meridian of the ancient and well gouerned City of Norwich in Norfolke: And will serue generally without any great errour, for any place within this Monarchy of Great Britaine.

Made and set forth according to lawfull Art, by *Gre: Burton* of *Wymondham*, Student in Astronomy, and Practitioner in Physicke.

LONDON,
Printed for the Company of Stationers.

Common Notes for this yeare 1621. with the Characters of the Signes, Planets and Aſpects.

The Golden number	7	Septuag. Sund.	Feb. 11
The circle of the Sun	6	Eaſter day.	Aprill 1
The Epact.	17	Rogation Sunday	May 6
The Roman Indiction	4	Aſcenſion day.	May 10
The Dominical letter.	G	Whitſunday.	May 20
		Advent Sun.	Decemb. 2

The Characters of the 12 Signes:

♈ Aries, ♉ Taurus, ♊ Gemini, ♋ Cancer, ♌ Leo, ♍ Virgo, ♎ Libra, ♏ Scorpio, ♐ Sagitarius, ♑ Capricornus, ♒ Aquarius, ♓ Piſces.

The Characters of the Planets.

♄ Saturne, ♃ Iupiter. ♂ Mars, ☉ Sol, ♀ Venus ☿ Mercurius, ☾ Luna. &
☊ Caput Drac. ☋ Caud. Drac.

The Aſpects.

☌ Coniunction, ⚹ Sextile, □ Quartile, △ Trine, ☍ Oppoſition: &c.

A neceſſary Rule to know the beginning and ending of euery Terme, with their Returnes.

Hillary Terme begins Jan. 23. if it be not Sunday: if Sunday, then it is referred till the day following, and ends Feb. 12. and hath foure Returnes: that is to ſay,

Octab. Hillar, } { Craſt. Purific.
Quind Hillar. } { Octab. Purific.

Eaſter Terme begins xvii. dayes after Eaſter, and ends the munday next after Aſcenſion day, and hath 5. Returnes that is to ſay,

Quind. Paſch. } { Quinq. Paſch.
Tres Paſchæ. } Menſe Paſch. { Cra. Aſcenſ.

Trinity Terme beginneth the Friday next after Trinity Sunday, and ends the Wedneſday fortnight after, & hath 4. Returnes: that is to ſay,

Craſt. Trinit. } { Quind. Trinit.
Octabis Trini. } { Tres Trinit.

Michaelmas Terme begins Octob. 9. if it be not Sunday, & ends Nouemb. 28. and hath 8. Returnes, that is to ſay.

Octabis Mich. } { Craſt. Anima.
Quind. Mich. } { Craſt. Martin.
Tres Mich. } { Octabis Marti.
Menſe Mich. } { Quind. Marti.

Note alſo that the Exchequer openeth eight dayes before any Terme begin, except Trinitie Terme, in which it openeth but foure dayes before.

Here

Here maist thou learne accor ding to the time,
What part the Moone gouernes in euery Signe.

Aries the head and face.

Taurus necke & throat.

Gemini Armes and Houlders.

Cancer Breast Romack & ribs.

Leo heart and backe.

Virgo bowels and belly.

Libra Reines and Loynes.

Scorpio Secret members.

Sagitarius the Thighs.

Capricornus the knees.

Aquarius the Legs.

Pisces the feete.

In the first Columne of this Kalender are the number of the dayes in each Moneth. In the second are the Sunday Letters with the rest. In the thirde Columne are the Saints dayes and others. In the fourth Columne is the Signe the Moone is in for euery day at high noon. In the fift Columne is the Full, Change and Quarters of the Moone. In the first and last Columne is set downe the Sunnes rising for euery fift day in each Moneth.

Ianuary hath xxxi dayes.

		The Saints diaes with others.	The Moones progression.	The full, chãge & quarters of the moone.	Sun riseth H. m.
1	a	New yeare day	Vir. 7	The 1 day ♂ 1	8. 4
2	b	Octa. Steph.	Vir. 21	♋ R	
3	c	Octa. John.	Lib. 6		
4	d	Oct. Innocẽt.	Lib. 20	☾ Last quarter	
5	e	Dep. of Edw.	Scor 4	the 4. day more	8 0
6	f	Twelfe day.	Sco. 17	then halfe an	
7	G	Felix & Ian.	Sco 30	houre past 7. at	
8	a	Lucian.	Sag 13	night.	
9	b	Agapit virg.	Sag. 25	The 1 day ♃	
10	c	Sol in Aquar.	Cap. 7	10 ♉.	7.54
11	d		Cap. 19		
12	e	Archad. mart.	Aqu. 1	● New moon	
13	f	Hiliary bish.	Aqu 13	the 12 day,	
14	G	Felix Priest.	Aqu. 24	more then 3.	
15	a	Maurice.	Pisc. 6	quarters of an	7.47
16	b	Marcellus	Pis. 18	houre past 2. in	
17	c	Anthon. depos.	Pis. 30	the afternoone.	
18	d	Prisca virgin.	Arie 12	The 1 day ♂	
19	e	Wolstan bish.	Arie. 24	27 ♎.	
20	f	Fab. and Seb.	Tau 7		7.39
21	G	Agnes virgin.	Tau 20	☽ First quar.	
22	a	Vincent mar.	Gem 3	the 20. day half	
23	b	Treme begins	Gem 17	an houre past 6	
24	c	Timothers.	Can. 1	at night.	
25	d	Conu. of Paul.	Can. 16	The 1 day ♀	7.30
26	e	Policarp. bish.	Leo 1	7 ♐.	
27	f	Chrisostome.	Leo. 15	○ Full moone	
28	G	Valerius bish.	Leo. 30	the 27. day	
29	a	Theodor. Pr.	Vir. 15	past 3. after noo	
30	b	Batilde.	Vir. 30	The 1 day ☿	7.23
31	c	Saturnine.	Lib. 15	29 ♑ R.	

		The Saints dates with others.	The Mones progression.	The ful, chãge and quarters of the Mon	Sun riseth h. m.
1	d	Brigget. Fast.	Lib. 29	☾ Last quart.	7.18
2	e	Purif. Mary	Sco. 13	☿ 2. day at one	
3	f	Blase. Bish.	Sco 26	in the aft. noon	
4	G	Agathe.	Sag. 9		
5	a		Sag 22	The 1 day ♄	7. 8
6	b	Dorothy.	Cap. 4	29. ♊ R.	
7	c	Paul Bishop.	Cap. 17	The 1. ♐ 13	
8	d		Cap 28	♉.	
9	e	Sol in Pisces.	Aqu. 10	● New Mon	
10	f	Scholasticus.	Aqu. 22	the 11. day	6.57
11	G	Eulalius.	Pis. 4	nere 10 in the	
12	a	Termeends.	Pis. 15	forenoone.	
13	b	Julian virg.	Pis. 27		
14	c	Valentine.	Ari. 9	The 1 day ♂	
15	d	Faustine.	Arie. 21	11. ♏.	6.47
16	e	Policron Bish	Tau. 3	☽ First quar.	
17	f	Simeon bish.	Tau. 16	the 19 day past	
18	G	1 Sun. in Lent.	Tau. 29	9 in the fore=	
19	a	Sabinus.	Gem. 12	noone.	
20	b		Gem. 26	The first day	6.38
21	c	79. Mart.	Can. 10	♀ 14 ♑.	
22	d	Cathed. Pet.	Can. 24	○ Full Mon	
23	e	Policarp. Fast	Leo. 9	the 25 day, 3	
24	f	Mathias Apo	Leo. 24	quarters of an	
25	G	2. Sund. in Lent	Vir. 9	houre past 12	6.28
26	a	Invent. Paul.	Vir. 24	at night.	
27	b	August. Bish.	Lib. 9	The 1 day. ☿	
28	c	Oswalde.	Lib. 23	26. ♑.	

March hath xxxi. dayes.

		The Saints dates with others.	The Mones progres-sion.	The full, chãge & quarters of the moon,	Sun riseth h. m.
1	d	Dauid Bish.	Scor. 7	The 1 day ♄.	6.22
2	e	Chad	Sco. 21	29 ☊ Di.	
3	f	Maurice.	Sag. 5		
4	G	3. sun. in Lent.	Sag. 18	☾ Last quart.	
5	a	Focus	Cap. 1	the 4 day, half	6.13
6	b	Victorinus.	Cap. 13	an houre past	
7	c	Perpetue.	Cap 25	11 before noon.	
8	d		Aqua. 7		
9	e	40 martyrs	Aqu. 19	The 1 day ♐.	
10	f	Sol in Aries.	Pisc. 1	17 ♉.	6. 0
11	G	4. sun. in Lent.	Pis. 13	● New Moon	
12	a	Gregory Bish.	Pis. 24	the 13 day, 3 q.	
13	b	Theodorus.	Aries 6	of an hour past	
14	c	Peter mar.	Arie. 18	3 in the after-	
15	d	Longius Mar	Tau. 1	noone.	5.54
16	e	Patricke. bish	Tau. 13		
17	f	Hilarius.	Tau. 25	The 1 day ♂.	
18	G	5 sun. in Lent	Gem. 8	20 ♏.	
19	a	Joseph mar: hus	Gem. 21	☽ First quart.	
20	b	Victor. Bish.	Can. 5	the 20 day, 3	5.45
21	c	Simeon Bish.	Can. 19	quarters of an	
22	d	Afrodosa.	Leo 4	houre past 7.	
23	e		Leo 18	at night.	
24	f	Ipit. Rex. Iac.	Virgo 3	The 1. day ♀.	
25	G	Annun. of Mar	Vir. 18	18 ♒.	5.35
26	a		Lib. 3	● Full moon	
27	b	Maztian.	Lib. 17	☽ 27 day past	
28	c	Dorothy virg.	Sco. 2	10 before noon	
29	d	Quintinus.	Sco. 16		
30	e	Querine.	Sco. 29	The 1 day ☿.	
31	f	Adelme.	Sag. 13	11 ♓.	

		The Saints daies with others.	The Mones progres=sion.	The full, chãge & quarters of the moone.	Sun riseth h. m.
1	G	Easter day	Sag. 26	The 1. day ♃	5.19
2	a	Mary Egypt.	Cap. 9	☌ ☋.	
3	b	Richard Bish.	Cap. 21	☾ Last quart	
4	c	Ambrose.	Aqu. 3	the 3. day more	
5	d	Martian.	Aqu. 16	then a quarter	5.12
6	e	Sextus mart.	Aqu. 28	of an houre	
7	f	Tuphemia vir.	Pis. 10	past 4. in the	
8	G	Egesippus.	Pis. 21	afternoone.	
9	a		Aries 3	The 1 day ♈	
10	b		Arie. 15	23. ☌.	5. 2
11	c	Sol in Taur.	Ari. 28	☉ New moon	
12	d	Julius bish.	Tau. 10	the 11 day a	
13	e	Olwald arch.	Tau. 22	quarter of an	
14	f	Zenon.	Gem. 5	houre past 7.	
15	G	Olike.	Gem 18	at night.	4 53
16	a	Leonard.	Can. 1	The 1 day ♂	
17	b	Olmund.	Can 15	22. ♏ R.	
18	c	Terme begins	Can. 29	☽ First quart.	
19	d	Alphegus.	Leo 14	the 19. day at 3	
20	e	Victor mart.	Leo 28	in the morning.	4.45
21	f	Simeon Conf.	Vir. 13		
22	G	Quintin.	Vir. 27	The 1 day ☿.	
23	a	St. George.	Lib. 12	26 ☍.	
24	b	Fast	Lib. 26		
25	c	S. Marke.	Sco. 10	☉ Full Moon	4.35
26	d	Marcellinus.	Sco. 24	the 25. day at	
27	e	Anastatius.	Sag. 7	8. at night,	
28	f	Victalis.	Sag. 21		
29	G	Pet. of Mil.	Cap. 4	The 1 day ♃	
30	a	Erkenwalde.	Cap. 16	7. ☌.	

May hath xxxi. dayes.

		The Saints dayes with others.	The Mones progressi= on.	The full, chãge & quarters of the moone.	Sun riseth h. m.
1	b	Phil & Iacob.	Cap. 29	The 1 day ♄	4.25
2	c	Athanasius.	Aqu. 11	3 ☌.	
3	d		Aqu. 23		
4	e	Christopher.	Pis. 5	☾ Last quarter	
5	f	Goddard.	Pis. 17	the 3. day a-	
6	g	Rogat. Sanct.	Pis. 30	bout 10. in the	4.19
7	a	John of Ben.	Ari. 12	morning.	
8	b		Arie. 24	The 1 day ♌	
9	c	Transl. Nichol	Tau. 6	30. ☌.	
10	d	Ascension day.	Tau. 19		4.12
11	e		Gemi. 2	● New moone	
12	f	Sol in Gemini	Gem. 15	the 11. day a	
13	g	Bonifacius.	Gem. 28	quarter of an	
14	a	Terme ends.	Can. 12	houre past 8.	
15	b		Can. 26	before noone.	4. 6
16	c	Brind. Bish.	Leo 10	The 1 day ♐	
17	d	Transl. of Bar	Leo 24	13. ♏ R.	
18	e	Bernardine.	Vir. 9		
19	f	Dunstane arch	Vir. 23	☽ First quar.	
20	g	Whitsunday.	Lib. 8	the 18. day a-	4. 1
21	a	Helene Queen	Lib. 22	bout 7. in the	
22	b	Desiderius.	Sco. 6	morning.	
23	c	Adelme bish.	Sco. 20	The 1 day ♀	
24	d	Transl. of Fran	Sagit. 3	2 ☌	
25	e		Sag 16		3.55
26	f	Beda Pie.	Sag. 29	☽ Full moone	
27	g	Trinitie Sun	Cap. 12	♄ 25 day halfe	
28	a	Germane bish.	Cap. 24	an houre past 6	
29	b		Aqua 6	in the morning	
30	c	Hubert	Aqu. 19	The 1 day ☿	
31	d	Petronil virg	Pis. 1	24. ☌ R.	

Iune hath xxx. dayes.

		The Saints daies with others.	The Moones progression.	The full, chãge & quarters of the moon,	Sun riseth h. m.
1	e	Terme begins	Pisc. 13	The 1 day ♄.	3.50
2	f	Marceline.	Pisc. 25	7 ♋.	
3	G	1 Sun. af. Trin.	Arie. 7	☾ Last quart.	
4	a	Erasmus.	Arie. 20	the 2. day half	
5	b	Boniface mar.	Tau. 2	an houre past 3	3.49
6	c	Wolstane.	Tau. 15	in the morning	
7	d		Tau. 28	The 1 day ♃.	
8	e	Tran. of Edw.	Gem 11	7. ♊.	
9	f		Gem 24	● New moon	
10	G	2 Sun. af. Trin.	Can. 8	the 9 day more	3.48
11	a	Barnabe.	Can. 22	then 3 quart.	
12	b	Sol in Cancer.	Leo. 6	of an hour past	
13	c	Anthony.	Leo. 20	6 in the after=	
14	d	Basil Bishop.	Vir. 5	noone.	
15	e	Vict. & Mod.	Vir. 20	The 1 day ♂.	3.48
16	f		Lib. 4	6 ♏.	
17	G	3 sun. aft. Trin.	Lib 18		
18	a	Marcus mart.	Sco. 3	☽ First quart.	
19	b	Geruasius.	Sco. 16	the 16. day,	
20	c	Terme ends	Sco. 30	halfe an houre	3.48
21	d	Walburga vir.	Sag. 13	past high noone	
22	e	Alban mart.	Sag. 26	The 1 day ♀.	
23	f	Audry. Fast	Cap. 8	10 ♊	
24	G	S. John Bap:	Cap. 20		
25	a	Trans of Eleg	Aqu. 3	● Full moone	3.52
26	b		Aqu. 15	the 23 day, half	
27	c	Cresceus.	Aqu. 27	an houre past 6	
28	d	Fast	Pisc. 9	in the aftern.	
29	e	S. Peter.	Pisc. 21	The 1 day ☿.	
30	f	Con. of Paul.	Arie. 3	28 ♉.	

Iuly hath xxxi. dayes.

		The Saints daies with others.	The Mones progreſſion.	The full, chãge & quarters of the Moon.	Sun riſeth h. m.
1	G	5 Sun. af. Trin.	Arie. 15	The 1 day ♃.	3.56
2	a	Viſit. of Ma:	Arie. 27	11 ♋.	
3	b		Tau. 10	☾ Laſt quart.	
4	c	Foe Virgin.	Tau. 23	the 1 day more	
5	d	Tran. of Mar:	Gem. 6	then a quarter	4. 1
6	e		Gem. 19	of an houre paſt	
7	f	Tran. Tho. ap	Can. 3	8 at night.	
8	G	6 Sun af. Trin.	Can 17	The 1 day ♌	
9	a	Cyril Biſh.	Leo 1	13 ♍.	
10	b	7 Bzeth mart.	Leo 16	● New moon	4. 7
11	c	Tran. of Ben.	Leo 30	the 9 day more	
12	d	Nabor & Fel.	Vir. 15	then halfe an	
13	e	Solin Leo.	Vir. 30	houre paſt 3 in	
14	f	Diniſio Ap.	Lib. 14	the afternoone	
15	G	7 Sun. af. Trin.	Lib. 29	The 1 day ♐	4.12
16	a		Sco. 13	11 ♏.	
17	b	Kenelme King	Sco. 26	☽ Firſt quar.	
18	c	Arnulphus.	Sag. 10	the 15 day paſt	
19	d	Dog da: begin	Sag. 23	6 in the after=	
20	e	Marga virg.	Cap. 5	noone.	4.19
21	f	Praxede. vir.	Cap. 18	The 1 day ♀	
22	G	8 Sund. aft. trin.	Cap. 30	16 ♋	
23	a	Apolina.	Aqu. 12	○ Full moone	
24	b	Faſt	Aqu. 23	the 23 day, a	
25	c	S. James	Pis. 5	quarter of an	4. 27
26	d	Anna mat Ma	Pis. 17	houre paſt 8 in	
27	e	7 Sleepers.	Pisc. 29	the morning.	
28	f	Sampſon.	Arie. 11	☿ 1 d ☌ 20 ♋.	
29	G	9 Sun. af Trin.	Ari. 23	☾ Laſt quar ☿	
30	a	Abdon & Sen	Tau. 5	30. day neere	
31	b	Germanus.	Tau 18	midnight.	

August hath xxxi. dayes.

		The Saints dayes with others.	The Moones progression.	The full, chãge & quarters of the Moon	Sun riseth h. m.
1	c	Lammas day	Gem. 1	The 1. day ♊.	4.39
2	d	Stephanus.	Gem. 14	15. ♋	
3	e	Inuent. Step.	Gem 27		
4	f	Iustine Priest	Can 11	● New moone	
5	g	Dominica	Can. 25	the 7. day be-	4.47
6	a	Transf. Christ.	Leo 10	foze high noo	
7	b		Leo 24	The 1. day ♌	
8	c	Ciriacus.	Vir. 9	19. ♍.	
9	d	Romanus.	Vir. 24		
10	e	Lawrence mar	Libr. 9	☽ First quart.	4.54
11	f	Tiburt. Mar.	Libr. 24	the 14. day	
12	g	11. Sun. af. trin	Sco. 8	moze then a	
13	a	Sol in Virgo.	Sco. 22	quarter of an	
14	b	Eusebius.	Sag. 6	houre past 2.	
15	c	Assumpt. Mar.	Sag. 19	in the after-	
16	d	Rochus Conf.	Cap. 2	noone.	
17	e	Oct. Lawrence	Cap. 15	The 1 day ♐	
18	f	Agapitus	Cap. 27	24. ♏.	
19	g	12. Sun. af. trin	Aqu. 9		
20	a	Leonard.	Aqu. 21	● Full Moon	5.13
21	b	Bacuarus.	Pisc. 3	the 21. day be-	
22	c	Primarus.	Pisc. 14	twene 1 & 2	
23	d	Timothie.	Pisc. 26	12 before noon	
24	e	Bartho. Apost.	Arie. 8	The 1 day ♀	
25	f	Lodouic. king.	Arie. 19	24 ♎.	5.23
26	g	13. Sun. aft. Trin	Tau. 1	☾ Last quar.	
27	a	Dog day end	Tau. 13	the 30. day	
28	b	Augustine.	Tau. 26	halfe an houre	
29	c	Decol. Joh. ba.	Gem. 9	past 1 afternoon	
30	d	Felix & Andr.	Gem 22	The 1 day ♑	
31	e	Cuthburga vir	Can. 5	15 ♒.	

September hath xxx. daies.

		The Saints daies with others.	The Moones progression.	The full chãge & quarters of the moone.	Sun riseth h. m.
1	f	Giles Abb.	Can. 19	The 1 day ♄ 18 ♋.	5.37
2	g	14. sun. af. trin	Leo. 3		
3	a	Gregory.	Leo 18		
4	b	Trans. of Cut.	Vir. 3	● New moon the 5. day haife	
5	c	Bertine.	Vir. 18	an houre past	5.45
6	d	Eugenius.	Lib. 3	7 at night.	
7	e	Nat. R. Elizab.	Lib 18		
8	f	Nat. of Mar.	Sco. 3	The 1 day ♐	
9	g	15 Sun. aft. trin	Sco. 17	23 ♊.	
10	a		Sag. 1		5.59
11	b	Amantius.	Sag. 15	☽ First quart.	
12	c	Martian.	Sag. 28	the 12 day a	
13	d	Sol in Libra.	Cap. 11	little past 2 in	
14	e	Holy Crosse.	Cap. 24	the afternoone	
15	f	Dor. Mary.	Aqu. 6	The 1 day ♂	6. 5
16	g	16. Sun. af. trin	Aqu. 18	12 ♐.	
17	a	Lict. & Coz.	Aqu. 30	○ Full moone	
18	b		Pis. 12	the 20. day	
19	c	Januarius.	Pisc. 24	more then a	
20	d	Fast	Arie. 5	quarter of an	6.15
21	e	Mathew Ep	Ari. 17	houre past 4	
22	f	Tecla Virg.	Arie 29	in the after=	
23	g	17 sun. af. trin	Tau. 11	noone.	
24	a	Androcher.	Tau. 18	The 1 day ♀	
25	b	Firminus.	Gem. 5	3 ♎.	6.26
26	c	Cipian.	Gem 18	☾ Last quar.	
27	d	Cosm. & Dam.	Canc 1	the 28 day	
28	e	Exuper. Fast	Can. 14	past 1 aft noon.	
29	f	Michael Arch	Can. 28	The 1 day ♀	
30	g	Hieron. pres.	Leo 12	17 ♑ R.	

October hath xxxi. dayes.

		The Saints dates with others.	The Moones progression.	The full, chãge & quarters of the moone.	Sun riseth h. m
1	a	Remigius bish	Leo. 27	The 1 day ☿.	6.38
2	b	Leodegarus.	Vir. 12	20 ☌.	
3	c	Candidus.	Vir. 26	● New moon	
4	d	Francis.	Lib. 11	the 5 day a q.	
5	e	Apollinaris.	Lib. 26	of an houre	
6	f	Faith virgin.	Sco. 11	past 4 in the	6.45
7	☉ g	19 Sun. af. trin.	Sco. 25	morning.	
8	a		Sag 9	The 1 day ♀.	
9	b	Terme begins	Sag. 23	25 ♊.	
10	c	Gedeon mart.	Cap. 6	☽ First quart.	6.55
11	d	Nichasius.	Cap 19	the 12 day,	
12	e	Wilfride bish.	Aqu. 2	more then half	
13	f	Sol in Scorp.	Aqu 14	an houre past 5	
14	☉ g	20 Sun. af. trin.	Aqu. 27	in the morning	
15	a	Wolfraine.	Pis. 9	&c.	7. 3
16	b	Mich. of moun	Pis. 21	The 1 day ♂	
17	c	Transl. of Eth.	Arie. 2	2. ♑.	
18	d	S. Luke Euā.	Arie. 14	● Full moon	
19	e	Frideswide.	Arie. 26	the 20 day half	
20	f	Aukrob virg.	Tau. 8	an houre past 9	7.12
21	☉ g	21 Sun. af. trin.	Tau. 20	in the morning	
22	a	Mary Salum.	Gem. 2	The 1 day ☿,	
23	b		Gem 15	10 ♏.	
24	c	Maglory.	Gem 27	☾ Last quart.	
25	d	Crisp. & Crisp.	Can. 11	the 27 day, 3	7.22
26	e		Can. 24	quarters of an	
27	f	Florence Fast	Leo. 8	houre past 10	
28	☉ g	Simon & Jud.	Leo, 22	at night.	
29	a	Narcissus.	Vir. 6	The 1 day ♀.	
30	b	Germanus.	Vir. 21	4. ♎.	
31	c	Quintine. Fast	Lib. 6		

		The Saints daies with others.	The Mones progreſſion.	The full, chãge & quarters of the moon.	Sun riſeth h. m
1	d	All Saints	Lib. 21	The 1 day ♄.	7.35
2	e	All-Soules	Sco. 5	20 ☉. R.	
3	f	Winifride.	Sco. 20	● New moon	
4	g	23. Sun. af. trin.	Sag. 4	the 3. day more	
5	a	Papists conſp.	Sag. 17	then a qua. of	7.43
6	b	Leonard	Cap. 1	an houre paſt 2	
7	c	Willibrode ar.	Cap. 14	in the aftern.	
8	d	4 Crowned.	Cap. 27	The 1 day ♅.	
9	e	Theodore.	Aqu. 10	24 ♊. R.	
10	f	Triphones.	Aqu. 22	☽ Firſt quart.	7.49
11	g	24. Sun. af. trin.	Piſc. 4	the 11 day,	
12	a	Sol in Sagitar.	Piſc. 17	more then a q.	
13	b	Brice bish.	Piſc. 29	of an houre	
14	c	Tranſl. Erken.	Arie. 9	paſt 12 in the	
15	d	Machute.	Arie. 11	afternoone.	7.56
16	e	Edmund arch.	Tau. 5	The 1 day ♂.	
17	f	S. Hugh.	Tau. 17	24 ♉.	
18	g	25. Sun. af. trin.	Tau. 29	● Full moone	
19	a		Gem. 12	the 19 day, a	
20	b	Edmund King	Gem. 24	little after 2 in	8. 2
21	c	Priſc. of Mary.	Can. 7	the morning.	
22	d	Cicelly virg.	Can. 21	The 1 day ☿.	
23	e	Clement mart.	Leo. 4	19 ♐.	
24	f	Grisogen. mar.	Leo. 18	☾ Laſt quar.	
25	g	26. Sun. af. trin.	Virg. 3	the 26. day	8. 7
26	a	Linus.	Vir. 17	more then 3	
27	b	Agricola.	Lib. 1	quarters of an	
28	c	Terme ends.	Lib. 16	houre paſt 6 in	
29	d	Saturnine.	Sco. 1	the morning.	
30	e	S. Andrew.	Sco. 15	The 1 day ☿.	
				25 ♏.	

December hath xxxi. daies.

		The Saints daies with others.	The Moones progreſſion.	The full, chãge & quarters of the moone.	Sun riſeth h. m.
1	f	Loy biſh.	Sco. 29	The 1 day ♄	8.12
2	g	Advent Sund	Sag. 13	19 ♋ R.	
3	a	Dep of Dſm.	Sag. 26	● New moon	
4	b	Barbara virg.	Cap. 9	the 3. day	
5	c	Saba abbot.	Cap. 22	more then half an houre paſt	8.14
6	d	Nicholas biſh.	Aqu. 5	2 in the morn.	
7	e	Ambroſe biſh.	Aqu. 17	The 1 day ♐	
8	f	Concept. Mar	Aqu. 30	20 ♊ R.	
9	g	1 Sun. in Adu.	Piſ. 21		
10	a	Eulaly virg.	Piſc. 24		8.15
11	b	Damaſus.	Aries 6	☽ Firſt quart.	
12	c	Sol in Capric.	Ari. 18	the 10 day paſt	
13	d	Lucy virg.	Tau 1	9 at night.	
14	e	Otholy virg.	Tau. 13		
15	f	Jamuarius.	Tau. 25	The 1 day ♂	8.14
16	g	2 Sund. in Adu.	Gem. 8	17 ♒	
17	a	Lazarus Biſh	Gem. 21		
18	b	Gratian.	Can. 4	○ Full moone	
19	c	Venetia virg.	Can. 17	the 18 day	
20	d	Julian.	Leo 1	paſt 5 at night.	8.13
21	e	Thomas Apoſt	Leo 15	The 1 day ♀	
22	f	30. Martyrs.	Leo 29	26 ♑.	
23	g	3. Sun. in Adu.	Vir 13		
24	a	Faſt.	Vir. 28	☾ Laſt quarter	
25	b	Nat. of Chriſt	Lib. 12	foure 25. day	8.10
26	c	S Stephen	Lib. 27	more then a	
27	d	S Iohn	Sco. 11	quarter paſt 2	
28	e	Innocents.	Sco 25	in the after-	
29	f		Sag 9	noone.	
30	g	Tranſl. of Jam.	Sag 22	The 1 day ☿	
31	a	Silue ſt. Biſh.	Cap. 5	8 ♑.	

Burton, 1621.

A Prognostication, for the yeare of our LORD GOD, 1621. being the first from Leape-yeare.

Wherein is set forth the Disposition of the foure Quarters of the Yeare, the inclination of the weather, for euery full, change, and quarter of the Moone in euery Moneth throughout the Yeare.

The Aspects of the Planets in euery Moneth, with generall Abstracts for each Moneth in the yeere.

Made and set forth, according to lawfull Art, by *Gr. Burton of Wymondham*, in the Countie of *Norfolke*, Practitioner of *Physicke*, and the Arts *Mathematicall*, &c.

Astra cane spernans, vitam qui ducis ab astris.

Imprinted at London, for the *Companie of Stationers*.

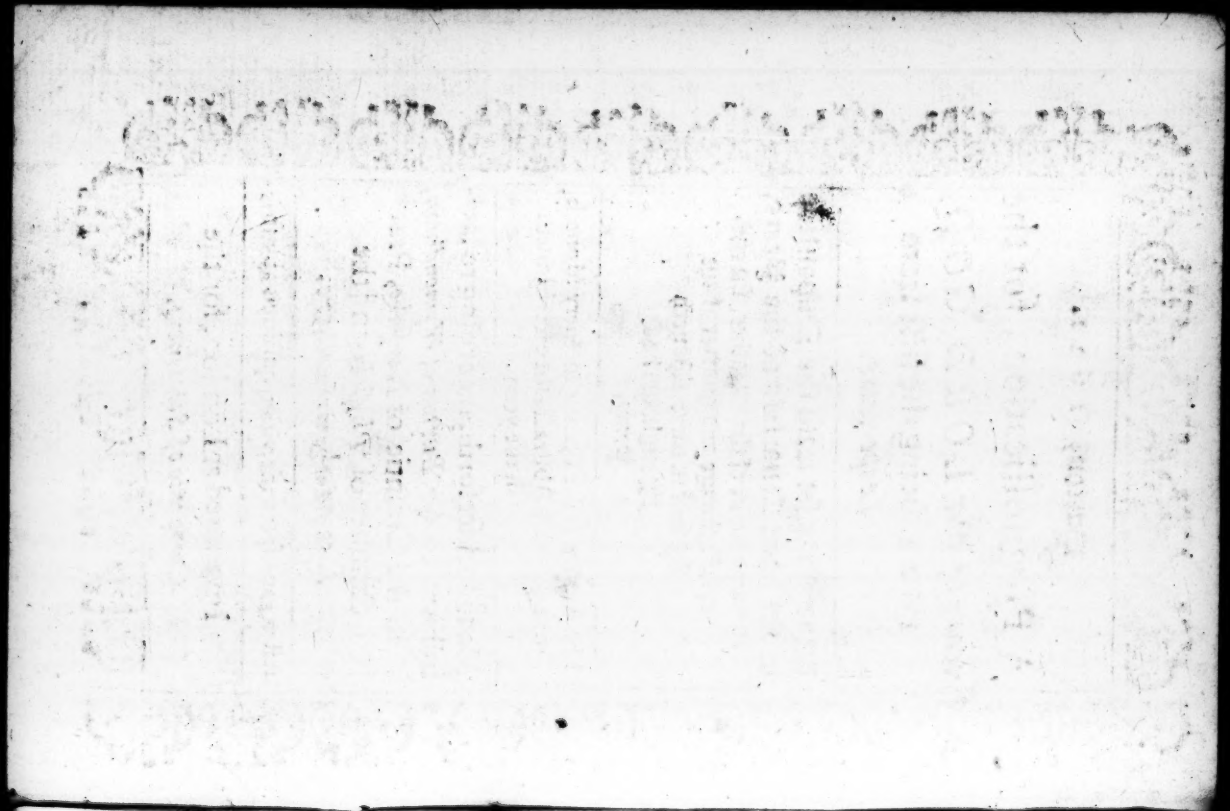

A briefe Deſcription of the ſtate and quality of the foure quarters of this yeere.

And firſt of Winter.

The Hyemall or Winter quarter began with vs the 11. day of December laſt paſt, at 9 of the clock, and 22 minutes at night, and laſteth while the Sunne continueth his courſe through theſe 3 ſignes viz. ♑,♒,♓.

This part of the yeare according to its naturall inclination, ſhould be cold and moiſt, reſembling old age in man: but the poſition of the heauens, at the time of the Sunnes firſt ingreſſe into the ſaid ſolſtitiall ſigne ♑. giue me cauſe to geſſe, that it will be an intermixt weather, the firſt and ſecond part of Froſt and Snow, the latter part more wet, &c.

The diſeaſes likely to purſue vs this quarter, many ſtrange Agues, proceeding, or cauſed through ſuperfluous crudities, of vnconcocted humors, alſo Catharres, Rhewmes, Headach, Toothach, Coughs, Palſies, ſwellings in the cheeks and throate, with ſome running paine in the ioynts, &c.

A Prediction of the Spring.

The ſpring time or Vernall part of the yeere beginneth the 10 day of March, halfe an houre paſt 12 in the night, and continueth whilſt the Sunne runs through ♈,♉,♊.

This part of the yeere according to its naturall temperature, ſhould bee hot and moyſt reſembling youth in man, but the celeſtiall

sheame (according to true calculation) erected for the time of the Sunnes entrance into the vernall signe ♈. doth presignifie this quarter to fall out, to be cold & moyst, and very windy.

The diseases of the body likely to ensue this spring will be much paine in the head, and face, sore eyes, burning Agues, with much heate in the stomack, and brest, Pluralies and Itch, &c.

A Prediction of the Summer.

The Æstivall, or Summer quarter beginneth with vs the 11. day of June, halfe an houre past 8. in the euening, and continueth whilst the Sunne passeth through these three Æstivall signes, ♋. ♌. ♍.

This part of the yeere according to its naturall inclination, should be hot and dry, resembling the middle age of man, but in my iudgement, the fore part is likely to proue wet and windy, the latter part more hot and dry with some thunder and lightning, &c.

The Diseases likely to molest and vexe vs this quarter, are Pestilentall, Feauers, Paine and giddinesse in the head, with other hot diseases, as inflamations of the Eyes, pustils in the Face, tertian agues and the Iaundis. &c.

A Prediction for Autumne.

The Autumnall or Harnest quarter, beginneth with vs, the 12. day of September, a quarter of an howre past 8. in the forenoone and continueth whilst the Sunne holds his course through ♎. ♏. ♐.

This part of the yeere according to its naturall temperature, should bee cold and dry, as I thinke it will fall out to be, especially the foure parts thereof, with

with Thunder and Lightning, and strong winds, towards the latter part, strange sights, and fiery apparitions in the Aire, with some fall of raine: as for other affaires and appendences, I referre them to the iudgement of the better learned and more iudiciall in Astrologie to diuulge.

The griefes like to pursue vs this quarter are many, as falling sicknesse, Coughs, Cramps, Collick, Palsies, Fluxes, Passions of the Spleane, Bone ach, and stifnesse of the limbes, with some other grieuances, all which troubles and grieuances threatned for our sinnes: God of his mercy diuert and turne from all those that loue and feare him.

Soli sapientij Deo gloria, &c.

A Prediction of the VVeather, *for euery quarter of the Moone in* each Moneth throughout the yeere, the aſpects of the Planets betweene themſelues,

At the head of each Moneth, with neceſſary abſtracts for each Moneth throughout the yeere, &c.

Ianuary 1621.

The 3 day □, ♂, ☿, the 6. day ☌.☉.☿. the 8 day △, ♄, ♂, the 13 day □, ♂, ☉. the 20 day ☍, ♄, ♀, the 21 day □, ♃, ☉, the 28 day ✶, ♂, ♀, the 30 day △, ♃, ♀.

Laſt quarter the 4 day at 7 and 38 minutes at night windy and wet weather, if no ſleete or ſnow.

New Moone the 13 day, at 2 and 45 minutes in the morning, cold & moiſt weather: but towards the latter part of this quarter ſome froſt.

Firſt quarter the 20 day at 6 and 25 minutes at night cold and ſharpe weather.

Full Moone the 27 day at 3 and 7 minutes after noone, the weather much like as before.

Ianuaries Abſtract.

This Moneth ſet moſt kind of Fruite Trees, and quickſets, in the new of the Moone, the Wind and Wea-

Weather obſerued, you may ſet Peaſe, Parſneps, Beanes and Onions, the Weather milde, and the Moone decreaſing.

February 1621.

The 6 day 8, ♃, ♐, the 8. day △, ♄, ☉, the 14 day □, ♃, ♓, the 15 day □, ♐, ☿, the 23 day △, ♄, ☿, the 25 day ☌, ♃, ☉, the 28 day □, ♃, ♀, and a △ of ♐, ☉.

Laſt quarter the 2 day at 1 in the afternoone, intermixt weather followeth.

New Moone the 11 day at 9 and 45 minutes in the morning, it may fall out to be wet and fleety weather.

Firſt quarter the 19 day, at 9. and 5 minutes in the morning, wet weather followeth.

Full Moone the 25 day 44 minutes paſt 12 at night, the weather wet and windy.

Februaries Abſtract.

You may ſet Roſes and all other plants, cut quicksets or the like, ſow Peaſe or Onions, &c. this Moneth good Huſwiues will be buſie in their Gardens prouiding coole Herbes for Salads, to allay the heate of their huſbands choller (which other wife will ſhew it ſelfe in them that haue Shrewes to their wiues and are not able to tame them) alſo let them be prouiding of Potheards for the following.

March 1621.

The 3 day □, ♐, ♀, the 4 day ☌, ♃, ♓, the 6 day △, ♐, ♐, the 10 day □, ♄, ☉, △, ♄, ♀, the 11 day □, ♄, ☿, ♂, ☉, ☿, the 28 day ☌, ♄, ☿, the 29 day ☌, ♃, ♀, △, ♐, ♀, the 31 8, ♃, ♐.

Laſt

Last quarter the 4. day, halfe an houre paſt a 11. at night the firſt part dry and windy, with ſome fall of raine, towards the latter part.

New Moone the 13 day at 3. and 24. minutes in the morning windy, cloudy, cloſe weather.

Firſt quarter, the 20. day at 7. and 42. minutes, at night ſome fall of raine.

Full Moone the 27. day at 10. and 5. minutes, before noone, the Weather much like as before.

Marches Abſtract.

In the new of the Moone, Graffe, ſet Vines, and Quickſets, alſo cut your Hedges and Vines: you may ſow Onians, Beanes, Oates, and all maner of Garden ſeedes, &c.

Aprill 1621.

The 5. day □. ♄. ☌. the 11. day ☌ ♂ ♃. the 12 day ✶ ♄. ☉. the 18. day ♂. ☿, ☌. the 26 day ☌. ♂ ☉.

Laſt quarter the 3. day at 4 and 18. minutes in the after noone, ſpringlike weather but coole,

New Moone the 11. day at 7. and 13. minutes, at night weather fitting the time,

Firſt quarter the 19 day neere 3 in the morning, faire weather for the maſt part.

Full Moone the 25 day at 7. and 50. minutes, in the euening ſome fal of raine, but faire weather ſoone after.

Aprils Abſtract.

In this Moneth ſet Artichockes, Cithrones, Melons and Cowcumbers, barke your trees for Tan

ners,

ners, sow Hemp e, Flaxe, and Barley, pole your Hops, and with Summer Herbes replenish your Gardens.

May 1621.

The 2 day ✱.♄,♀. the 3 day ☌.☉☿. the 8. day 8.♂ ♀. the 12 day ☌.♀ ☿. the 14 day ☌.♃. ☉. the 27 day △.♄.♂. the 29. day ☌ ♃.♀.

Last quarter the 3. day at 9 and 53 minutes, in the morning good growing weather, but windy.

New Moone tho 11. day at 8. and 18. minutes, in the morning some distilling showers.

First quarter the 18. day neere 8 in the morning, weather answerable to the time.

Full Moone at 6 and 25. minutes, in the morning at the first faire, but soone some distilling showers.

Mayes Abstract.

Now is a fitting time to sow the seedes of such summer hearbs, as would not endure the cold of the forepassed Moneths, you may yet sow Hemp and Flaxe, weede your Hops, and take away all superfluous branches from your Graffes.

Iune 1621.

The 8. day ☌.♃.☿. the 20 day △.♂ ☉ the 22 day ☌ ♄.☉. the 25 day △.♂.♀.△,♂,☿,☌,♀,☿. the 26 day ☌ ♄.☿ ☌,♄ ♀. the 30. day ☌.☉.☿

Last quarter the 2 day at 3 and 25 minutes in the

mor-

morning some little distilling raine, yet pleasant weather.

New Moone the 9 day at 6 and 45 minutes in the afternoone, the weather much like as before.

First quarter the 16 day 23 minutes after high noone some heate drops if the winde prevent not.

Full Moone the 23 day at 6 and 27 minutes in the after noone, some fall of raine if the winde helpe not.

Iunes Abstract.

At the full of the Moone, gather those Hearbs you meane to keep dry for all the peare, weed your corne and gardens, set Rosemary and Gilliflowers, sow Lettice, and sheere your sheepe.

Iuly 1621.

The 3 day △,♄,♂, the 9 day ☌,☉,☿, the day □:♂☿, the 15. day ✶,♃,☿, the 27 day ✶,♃,☿, the 31 day □,♂,♀.

Last quarter the first day at 8 and 17 minutes, in the evening dry and hot weather for the time, but after some fall of raine.

New Moone the 9 day at 3 and 37 minutes in the morning indifferently fayre.

First quarter the 15 day at 6 and 5 minutes in the after noone some fall of raine if the wind intercept not

Full moone the 23 day at 8 and 7 minutes in the morning, some tempest, thunder and raine, is likely to follow.

Last quarter the 31 day at 11 and 47 minutes, be-

be fore noone, indifferently fayre.

Iulies Abſtract.

In this Moneth it is fit to turne idleneſſe out of your Hay Medowes, as an enemy to the time following. I ſpeake this to them that haue imployment for Mowers.

Auguſt 1621.

The 1 day ☌, ♄, ☿, the 2 day ☌, ♃, ☉, the 5 day □ ♃, ☿, the 15 day □, ♂, ☉, the 19 day ☌, ♄, ☿, the 24 □, ♃, ☿, the 25 day ♂, ♃, ☿, the 26 day □, ♉, ☿, the 30. day ☌, ♄, ☿, the 31 day ♂. ☉, ☿.

New Moone the 7. day at a 11 and 37 minutes before noone ſome intermixt weather.

Firſt quarter the 14 day at 1 and 19 minutes in the morning, faire weather followeth.

Full Moone the 21 day at a 11 and 35 minutes, before noone ſome fall of raine at the firſt, but afterwards fayre.

Laſt quarter the 30 day at 1 and 29 minutes in the morning windy and wet.

Auguſts Abſtract.

You that will feaſt at Chriſtmas and haue Corne ready to reape, beſtirring betimes and let your Fields bee well furniſhed with Worke-folke, and turne Lazibacks out, and loſe no opportunity, ſow ſeedes for Winter Hearbes,

and

and gather those seedes that were not ripe the Moneth before, &c.

September 1621.

The 2 day ☌.☿.☉.the 5 day □.♀.♅. the 7 day □.♃.☉. the 14 day □,♄,♀, the 16 day ☌,♂,♀,the 19 day △,♃,♀,the 20day ☌,♃,♆,the 21 day ☍,♃,♂,the 25 day □,♂,♀,the 28 day □,♂,♆.

New Moone the 5 day at 7 and 27 minutes at night coole,but faire weather.

First quarter the 12 day at 2 of the clock in the after noone some intermixt weather.

Full Moone the 20 day at 4. and 15 minutes,in the afternoone,some intermixt weather.

Last quarter the 28 day at 1 and 9 minutes past noone windy and wet weather.

Septembers Abstract.

Now is a fit time to set Artichockes,cut quickset gather Apples and other fruite then to be gathered, about the full of the Moone,as also pour Crabs for Verjuce: it is now time to sow Wheate and Rye.

October 1621.

The 4 day □,♄,☉,the 8 day △,♈,☉,the 9 day △,♄,♀,the 11 day □,♄,♅, the 14 day △,♃,♀, the 22 day ☌,☉,♅, the 27 day ☍, ♄.♂, the 29 day △,♄,♀, the 31 d, ☌,♂,♅.

New ayre the 5 day at 4 and 7 minutes in the morning Moone dy rainy weather:

First

First quarter the 12 day at 5 and 30 minutes windy with some fall of raine.

Full Moone the 20 day at 9 and 25 minutes, in the forenoone the weather much like as before.

Last quarter the 27 day at 10 and 41 minutes, at night, faire but windy weather:

Octobers Abstract:

In the new of the Moone remoone young trees, and plants, gather that fruite (which you left ungathered the Moneth before) at the full Moone, set Acornes, with all kind of other Nuts.

Nouember 1621.

The 4 day ☌ ♄, ☉, the 5 day ☽, ♃, ♀, the 18 day ☽, ♄, ♀, the 24 day ✶, ♂, ☉, the 25 day, ☽, ♄, ♀, the 26 day, ☌, ♃, ♀

New Moone the 3 day at 2 and 15 minutes, in the after noone, the first part wet, the middle part more dry, &c.

First quarter the 11 day at 17 minutes in the morning, some intermixt weather followeth.

Full Moone the 19 day at 2 of the clock, in the after noone, likely to raine.

Last quarter the 26 day at 6 and 45 minutes in the morning, the weather much like as before.

Nouembers Abstract.

In this Moneth you may remoone young trees in the

the new of the Moone, and set Crabstocks to graft on, in the wane of the Moone you that haue Hogs, fat them for Bacon. It is a fit time to make Malt in

December 1621

The 2 day ☌,♃,☉, the 5 day □,♃,♂, the 19 day △, ♃,☿, the 20 day ☌,☉,☿, the 29 day ☌,♄,☉, the 31 day ✶,☿,♀.

New moone the 3 day at 2 and 37 minutes in the morning cold weather with raine or sleete.

First quarter the 10 day, at 9 and 5 minutes, at night the weather much like as before.

Full moone the 18 day at 5 and 5 minutes at night Snow or Raine followeth.

Last quarter the 25 day at 2 and 15 minutes, in the afternoone some fall of Snow, &c.

Decembers Abstract.

In this Moneth it is fit to make good vse of your summers increase, and to feed vpon good and warme meates, both this Moneth and the 3 next moneths following, and instead of sheering of sheepe, cloath the naked, and feede the poore, so God shall bielle thee and thy store.

Da tua dum tua sunt, post mortem tunc tua non sunt.

Phyſicall obſeruations for the ſicke, as alſo for ſuch as would preuent ſickneſſe, obſerue but thus much and it ſhall be ſufficient.

FIrſt put your truſt in God, and then bee carefull in making choyſe of ſuch a Phyſician as is learned, honeſt & ſkilfull, in thoſe things he will take in hand, that he may bee ſuch a one which is able to make choyſe of fitting times, ſeaſons, and ſignes, for purging, bleeding, bathing, &c. And of Medicines and other things fitting & agreeable to euery mans ſeuerall diſeaſe, complexion, and conſtitution, and then through the bleſſing of God, you ſhall eſcape that danger of ſicknes, which otherwiſe you might periſh in. And for theſe few reaſons, leaue to make vſe of all mechannicall ignorant Empericks, which do leaue the trades wherein they were trained vp, and do take vpon them other profeſſions far beyond their reach.

The

The principall Fayres of England and Wales, the Moneth Day and Place, where they be kept more largely set forth then here tofore.

¶ Ianuary.

THE 3. day, at Llanbyther, tuesday after Twelfth day, at Melton mowbray: the thursday after the Twelfth-day at Banbury and at Litterworth: 7. at Llanginnie. 25. at Bristoll, Churchingford, Grauesende, and at Northalerton euery wednesday, from Christmas vntill Iune: 31. at Llandyssell.

¶ February.

THE first day, at Bromley, 2. at Lin, Bathe, Hambleden, Maid-stone, Budworth, Reading, Wicklesworth, Aizes, and at whiteland, 3. at Borgroue: 8. at Tragarron, 9 at Llandaffe, 14 at Feuersham, and Owndell, 24. at Higham-ferryes, Appingham, Walden, and at Tewkesburie. On Shroue-munday, at Newcastle vnder-line: on Ashwednesday, at Lichfield, Exceter, Royston, Ciceter, Tamworth, Dunstable, Tunbridge, Fockingham, and Eaton: The first monday in Lent, at Abington, Winchester and Chertsey: the first tuesday in Lent, at Bedford, the first thursday in Lent at Banbury.

¶ March.

THE first day at Llangadog: the first munday in Lent at Chertsey in Surrey, Nadzim, & Llangeveiah: 7. at Tragarron, Stamford, Sudburie, Woodburne, Wyerham, and Bodnam: 31. at Wye, and Badwin: 17. at Iparkingston, at Sturbridge: 20. at Aylesbury, and Durham: 24. at Llauerchymeth

meth, 25. at Northampton, malden, Newcastle, Kardigan, Malpas, s. Albons, Ashwell, Huntington all the Lady-dayes: s. Johns in Worcester, Woodstock and ditcheling: 31. at Malmsbury, Midlent-sunday at Sastron-walden & Odyham: munday before the Annunciation, at Kendall, Wisbich, and Denbigh: the fifth Sunday in lent, at Grantham, Salisbury, Sudbury and Helxome: wednesday before Palme-sunday, at Drayton: thursday at Llandissel: Palm-sunday-eue, at Newport, Pomfret, Leycester, Skipton, Ailsbury, and Wysbich: munday before Easter, at Worcester, at Llandauermawr, Billingsworth, and Kendall: wednesday at Sudmister, and at Kettering: Good-friday at mellaien, Byshops-castle: Acton Burnell, Longuer, Risborow, Burie, Amptill, byshops-hatfield, Brewton, Hinninghã, Rotherham: Ipswich, s. Pombs, Gylford, Nutley, Englefielde, and Charing. tuesday in Easterweek, at Ashby de lazouch in Leycestershire.

¶ Aprill.

THE 2. at Northfleete, Rochford, and Hitchin: 3, at Leeke: 5. at Wallingforde: 7. at Darby: 9. at Billingsworth: the munday next after, at Euesham: 22. at stabford: 23. at Chichester, Tamworth, Ipswich, Charing, Amptill, Hinningham, saint Pombs Bury, Milton, Wortham, Brewton, castle Combs. and at Beawdley: 25. at Darbie, Uttoxeter, Dunmow, Colchester, Buckingham, Lewes, Temerden, Winchcombe: 26. at Tenterden, and Clete: munday in Easter-weeke, at Gaynes-borow, and Onay: tuesday at Daintree, Hitchin, Brayles, Rochefort: Sambach, and North fleete: wednesday, at Wellingborow: Friday at Darby: satterday at Skipton: munday after Low-sunday, at Bicklesworth, at Euesham, and Newcastle Under-line,

¶ May.

THE 1. day at Leycester, Warwicke, Oswestree, Kinvar, worsworth, Brick-hill, Congerton, Reading, Stowe thould, Pombridge, Chensford, Perin, Andover, Maidston, storington, linfielde, Llantissent, Usse, and Grighouel: 2. at Pwshely, 3. at Stafford, at church-stretton in shropshire, bromyard, Arundell, Nun-eaton, Ratsdale, Waltham-abbey, Els-rowe, Hinningham, chersey, Chepnam, Cowbridge, Abergauenne, mounton, Denbigh, hatchbury, merthyr, and Tidwill: 5. at marchenleth: 6. at Almsbury, hoy and Knighton: 7. at beuerley, Newton, Oxforde, stratford vpon Auon, hanslop, and Bath: 9. at Maidstone: 10. at Ashborn: 11. at Dunstable: 15. at welshpoole: 16. at llangarranogge: 19. at Rochester, Odehyll, Mayfield, and wellow: 20. at Malmesbury, 25. at blackburn: 26. at Lenham: 29 at Crambrook: Rogation-weeke at beuerley: Engfield, Horsham: Ascention-Eue, at Darking, and Abergelly: Ascention day, at Bremicham, Kidderminster, byshopstratforde, Eccleshall, Uuiggan, Middlewich, stapforde, chappel-Frith, Rosse, Burton, Uizes, brasted, Sudmuster, Eglesrew in keames, chappel-Kinan, bridgend, and Bewmarris: munday after, at Thackstred, hindon: wednesday at shrewsburie: Friday at Ruthin: Whitson-eue, at skipton, Wisbich, new-Inne, Whitson-munday, at Chichester, whitchurch, Ratsdale, Rye-hill, Lenham, Kyrbie, Cribby, Salisbury, Exceter, Darrington, Bradford, Ryegate, Bromeyarde, Linton, burton in Landes-dale, Sholforth, Cockermouth, Applebee, harst-greene, Owndle, Sleforde, saint Yues, Agmunds-ham, Eues-ham: Amerson, Sittingborne, and weeton: on Uuhitson-tuesday, at Canterbury, Melton-mowbray: Lewes, Rochford, Midhurst, Epping, Perith, lōgmilford

Wilforde, Faringdon, Dayntree, Layton-bussard: High-knotforde, Alhby-delazouche, Longuer, Giſemere, Wrmmouth, Llanvihangel: wenſday at Leeke, Royſton, Newarke, Ludlow, Llanbedder, Pont-ſtrenen, and Llandeby: thurſday at Kingſton and Takenfield: Friday at Darby, Rochfall, and ſtowe next Gwyllin: Trinity-Eue, at Rowell: on Trinitie munday, at Kendall, South-hampton, Cambridge, Walforde, Spilbie, Kriſwell, Raily, and Alſhe: tueſday at Abergauenny and Radnor: wedneſday, at Aberkrow: Corpus Chriſti-day, at Kyddermynſter, Brimicham, Prescot, S: Needes, Byſhop-ſtratford, Banburie, Llamerchymeth, Newporte in munmouthſhyre, Neath, Eagleſtrem, Llangrill, Kaerwold, and Kaleigh: friday at Couentry, chepſtoild in munmouthſhire: munday after at Delton.

¶ Iune.

THE 3. day at Aylesburie: the 9. at Maidſtone: at Wellington, maxfielde, Newborow, Okingham, Holte, Wood foster, Rudgewoeke, Llanwiſt, Newcaſtle in Emlin, and Kinſwilgayo: 13. at Newtown in Kedwin: 14. at Bangor: 15. at Derhope: 16. at Newport in Keames, and Deaith: 17. Higham-Ferrys, Stowe-greene, Had-ſtocke, and Llanvilling: 19 at Bridgenorth, 21. at Yſtardmyncke: 22. at Shrewſbury, and S: Albones: 23. at Barnet, Caſtle-bichen, Dalgellie: 24. at Weſtchester, Colcheſter, Wakefielde, Wrxham, Poling, Weſtborne, Pemley, Wincklocke, Croydon, Bedford, Bromeſgrous, Warnford, Glocester, Lincolne, Peterborow, Windſore, Hellifaxe, Lancaster, Aſhborne, byſhops-caſtle, Tunbridge, Leycester, broughton Green, Kyrkham, hartford, Kingſtone, Reading, Ludlow: romford, Shaftſbury, breckenocke, and Preſton: 26. at Northop: 27. at Burton, Falkeſtone, Llandogaine: 28. at Royſton, Hiſcorne, ſaint Pombes, Machenleth: 29. at Wolnerhampton

uerhampton, Stafford Wem. woodhurst, Marlebo-
row, mount-sorrell Lower Knots-forde. Southam,
Faram, Boulton, Peterborow, Yorke, Onay, bun-
tingford, Upton, Whitney-lemster. Westminster.
buckingham, bromley. seuenocke. Framfields, Peter-
field, llanbedder, Pontsteuen, Kardiffe, Glamorgain,
and bala. 30. at Maxfield.

¶ Iulie.

THE 2 day at Kongerton, Wooburn, Huntington,
Ashton-vnder-line, Smeath, and swansey 13. at
Hauerson, at burton vpon Trent: at Llanydlas and
Llanibyther: 7. at Albrighton, burnt-wood, chappel-
Frith, Richmond, Canterburie, Emsworth, horse-
ham, Hauerfordwest, Treshyenimica, Emlin, castle-
maine, and Denbigh: the sunday after Reliquesun-
day, at Fodringay, and hauer-hull: 11. at Partenay
and Hyde: 13. at Llaurhaiadarmachnant, Pinche-
backe, and Greensted, 17. at Leeke, Winchcombe,
saint Kenelmes, and llanvylling: 20. at Chismarke,
Betley, Vxbridge, auferton, bowline, Katesby, boul-
ton in the moores, saint Margaretes by Dart-forde,
Odyham, barck-way, Ickleton, Tenbie, Neath,
Woodstocke, agmetine, and Glanimthiuery: 22. at
Otley, stony-stratford, bridge-north, battlefield, bic-
klesworth, Barnards-castle, broughton, Klytherall,
Keswecke, Northwich. Kingstone, Marle-borowe,
Tetbury, Colchester, Mawdlin hill, Newarke, Ro-
king, Kidwelly, withgrigge, and Ponterley: 23. at
Cheston, and Kaernaruon: the 25. day, at saint Iames
by London. saint Iames by Barwicke, saint Iames by
Northampton, Bristoll, Darby, Dudley, chichester,
stone, sheffnall, Stainford, Louth, leuerpoole, Thrap-
stone, barcomsteed, buntingford, Doncaster, baldocke,
Walden, Tylburie, Ypswich, Rauenglas, Erith.
bromley, ashwell, hatfield, broadoke, Reading, Dauer

ches-

chesholme, Malmesbury, aldergaine, bromes-grone Cambden, Wigmore, chickham, Tro-bridge, Rosse, Machenbleth, Glandengeyran, chappell-Jage, and Stock-poole: 26. at beawdley, Tiptree, and Raiadarguy: 27. at chappel Frith, and at Richmond in the north, warrington, Canterbury, Malpas, & Ashford.

¶ August.

THE first day at shrewsbury, Loughborow, Yorke, brewton in chesshyre, New-castle, Selby, Newton, Dunstable, bedford, s. Eeds, Yerland, Northamchurch, Sledeburne, Exceter, Thacksteed, Rumney Malling, Feuersham, Wisbich, Bathe, Horseney, Green, Flint, Kaermarthen, Kaergurley, Hay, llantrissent: Chepstow, & llanwrest: 4. at Linton & Radnor: 9. at Aberlow: 10. at Melton-mowbray, chorley, Rugby, chedley, Owndle, Seddyll, Weydon, Frodesham, banbury, allchurch, Walton, brainford, Ludlow, Waltham, Farneham, waermester, Toucester, croiley, Hirst, Kilgarron, Haleigh, Diffringoltwith-Newborow, Kenuilgaio, marras: 15 at Elsemere, Tutbury, Hinkley, saint Albons, belton, Huntington, Gysborow, Cambridge, Good-hurste, Kaerleyle, Prestone, Wakefield, Marleborow, whitland, Kaerdigan, Rosse, Swansey, Eglwesvair, Ymmith, New-in, and New-porte in munmouthshire: 16. at Raiadargwy: 24. at London, Kidderminster, Nantwich, Pagets-bromley, croiley, Northalerton, Tuddington, Farington, Sudburie, Tewksbury, Norwich, Douer, Oxford, chersey, Beggars-bush, bromley, Rogate, Egden, bright-helmestone, Aberconway, Munmouth, Mountgommery, & Ashby-de lazouch: & 28 at sturbridge in Worceuershire, ashford, Talisarne-green, and UUelshpoole: 29. at Kyrbie, Kaermaerthen, brecknocke, and Keames: the munday after, at Sandwich.

¶ September.

THE first day, at saint Giles in the bush, chappell-seluie and Neath: 4. at Ocham: 7. at Ware, and wood-burn hill: 8 at Sturbridge, Wakefield, waltham, brewood, Drayton, Northampton, atherstone Utcester, Gleyborne, worsworth, Charlton, smeath, Reculuer, Maulden, snyde, Rockingham, hartforde, Dry-field, Llandissell, Kardigō, whitland, Kardiffe, Tenbie, and bewmarris 13. at Pwshely and Newton in Kedwin: 14. Holy-Rood-day, at Chertsey in Surrey: at Newport, chesterfielde, Richmond, Rippon, stratford vppon-auon, barseley, Hetsbury, smalding, Waltham abbey, Penhade, wootton, Denbigh, at church-stretton in shropshire, Newborow, Rosse, Muncton, and Aberauennie: 15. at Raiadargwy: 17. at Cliffe, and llandaffe: 20. day at llanvelly, and Ruthin: 21. at stafford, shrewsbury, Nottingham, Peterborow, Kingstone, Mayden-brackley, Daintree, bedford, baldocke, saint Edmondsburie, woodstocke, Lenham, Hambleden, Dauer, Katherin-hill by Guylford, Croydon, Uyzes, Marleborow, braintree, houlden, Uuendouer, Canterbury, Tarring, abergwilly and Knighton: 23. at Pankridge in staffordshire, an Horse-Fayre, 6, or 7. dayes: 24. at llanvilling: 28. at Dalgeth, & kaermarthen: 29. at westchester, Leycester, Lancaster, ashborne, saint Albons, saint Yues, vxbridge, Highāferies, selby, killingsworth, ludlow, kingslād, blackburn, tuddington, basingstoke, woodhamferry, cockermouth, maultō, walthā, weyhil, bucklād, bishopstratford, sleford, Hull, chichester, steyning, withtham, Merthir, llanuihangeil, aberconwey, llocher: Machenleth, llanidlas: wenny 7. daies: & at hay.

¶ October.

THE Munday next after saint michael. at Faselay 3. at boulton: 4. at s. michaels: 6. at s. Faiths neere

nor-

Norwich: Hauant: and Maidstone: 9. at chichester: Hereford: byshop-stratford: swansey: llanbedder: Pontstouen. harborow: Gaynesborow: blythe: Ashburne: Habridgworth, hodnet: and Dewizes: 12. at boulton in Furnace: and llangoueth: 13. at Tamworth: Drayton: Grauesend: hitchen: Windor: Ropstone: marshefield: colchester: stopford: Taunton: charing: aberbrow: newport in munmouthshire: leighton-buzzard: and Edmundstow: 18. at bridgenorth: burton vpon Trent: hindon: lewes: Wellingborow: Broadwater: Tisdale: Wigan: barnet: banbury: Middlewich: Ely: bishops hatfield: brickhill: newcastle: Faringdon: Henley in arden: Marlow: Ingham: Tunbridge: Ashwell: Yorke: Wrickley: Holte: charlton: llawhadden: kydwelley: Ilke: and radnor: 19. at Oxford: 21. at Couentree, newwarke, Cicetor, stokeley, Lentham, saffron-walden: Hereford, and llambyther: 28. being s. Simon and Jude, at Ashby-de la zouch: at whitchurch, Lemister, Warwicke, knotsford, stamford, Yelton, hertford, Dreford, biddenden: warmester. llanedy, wilton: aberconway, and harting: 29. at Talisarne-greene. 30. at Ruthen, Wakefielde, stokeley, Wolheley:

¶ Nouember.

THe first day at ludlow, Mountgommery, bickleswoth, and Castlemain: 2. at Leeke, Loughborow maxfield, byshops castle, Elesmere, blechingly, mayfield, and Kingstone: 3. at Kaermaerthen: 5. at welshpoole: 6. at wellington, Ptubridge, newport-pond: called colte-Fayze, Warwicke, saint Leonard: salforth, selforth, Trignie. Andouer, Wetshade, hartforde, malling, bedford, bridgente, marron, and brecknocke: 10. at Alem shefnall, lenton the space of seuen-dayes, rugby, llambyther, and aberswingrin: the 11. day at Marleborow, Douer, Fockingham, newcast

castle in Emlin, Shaftsbury, Tlathera, Maes, aberkēnen, Munmouth, Trearne, and withgrigge: munday after s. Martins, at Eglesrew in keames, and Carnaruan: 13. at Guylford: 15 at llanmithiuery and Machenleth: 17. at Hyde, Northampton, spaldocke, at Charlow, Lincolne, & Horsham: 20. at s. Edmundsbury, Petworth, Heathende, & Yngerstone: 22 at Pembout, Sawthy: the 23. at Ludlowe, Sandwich, Frome, Tuddington, ashamstead, Kate-crosse, bwelth, Bangor, carline, and higham-Ferryes; 28. at ashburne: 29. at Llawrost; 30. at Beawdley, Oswestree, Cubley, Bostone, Warrington, bedforde in Yorkeshyre, Wakefield, Rochester, Greensteed, Peterfielde, Baldocke, amptill, Colling-borow, Maydenbrackley, Narberth; Pecorees in Gower, Cobham: Gargreue: Prestone: harleigh: Bradfodre and Tutbury.

¶ December.

THE 5. day at Pluckley: Dolgeth, and Newton the 6. at Arundell: s. Needs, Exceter, Norwich Grantham, Seuenoeke, Woodstocke, spalding and Henningham: 7. at Shanhurst: at Leycester: at Northampton, Kinuar, Malpasse, Clytherall, Helksome, Whitland, Kaerdigan, and Bewmarreis, 13. at Llaneuen. 21. at Hornby: at llandelabawr. 29 at Canterbury, Salisbury, and Royston.

FINIS.